

THREE O'CLOCK IN THE MORNING

DEXTER GORDON TENOR SAX SOLO

TRANSCRIBED BY RUBEN GUTIERREZ

MELODY

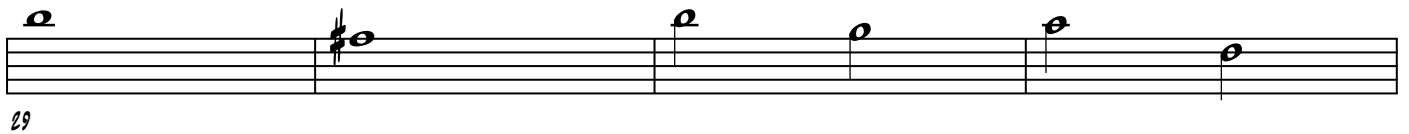

1ST CHORUS

THREE O'CLOCK IN THE MORNING

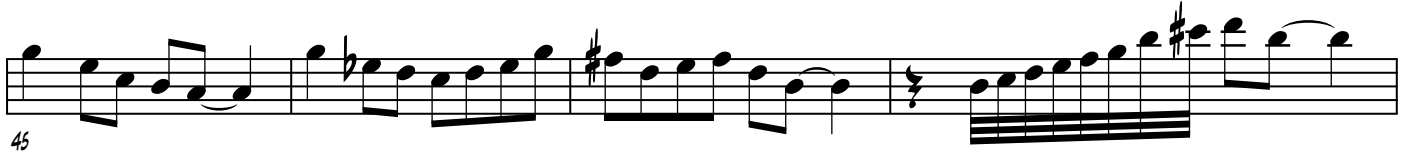

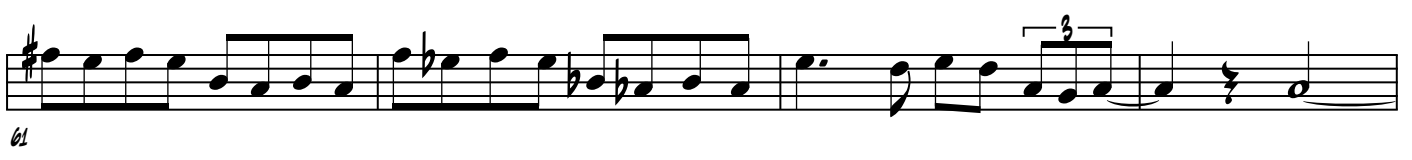

2ND CHORUS

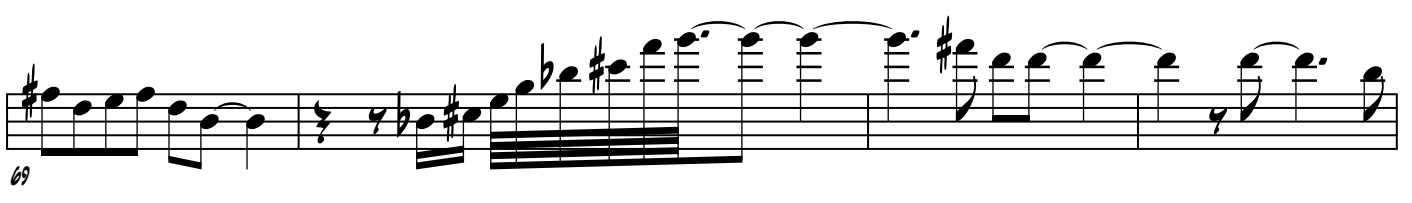

THREE O'CLOCK IN THE MORNING

3RD CHORUS

THREE O'CLOCK IN THE MORNING

