

# GINGERBREAD BOY

TRANSCRIBED BY RUBEN GUTIERREZ

DEXTER GORDON TENOR SAX SOLO

5

9

13

17

21

25

29

33

37

41

2

89

93 

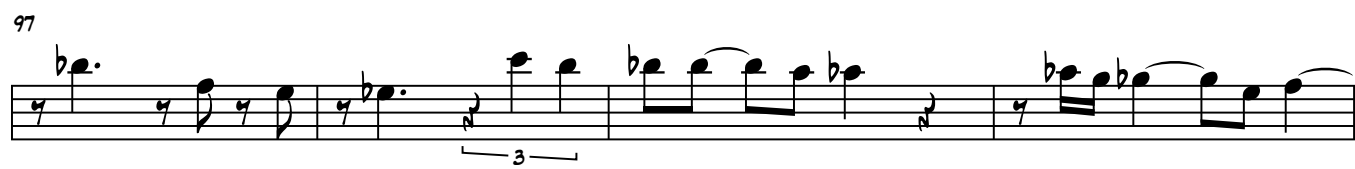

97 

101 

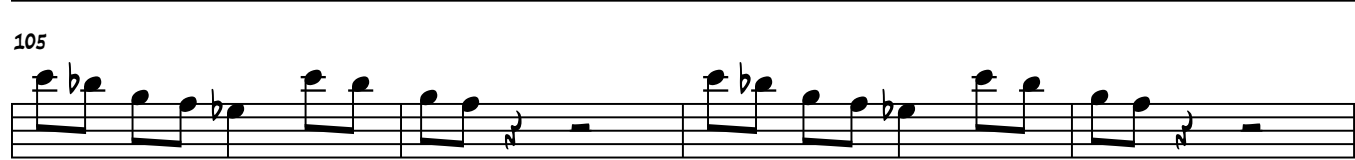
105 

109 

113 

117 

121 

125 

129 

133 

137

4

141

145

149

153

156

160

164

167

171

174

178

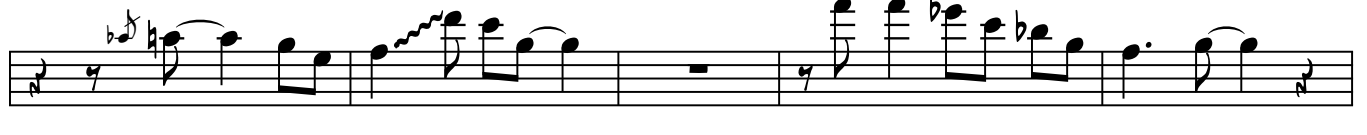

182

187

192

197

202

207

212

217

222

227

232

237

242

6

245

246

250