

# TUNE UP

TRANSCRIBED BY RUBEN GUTIERREZ

JACKIE MCLEAN SOLO  
FAT JAZZ - JUBILEE LP 1957

WWW.BROOKLYNBASSREED.COM

♩ = 272

C#MIN<sup>7</sup>

F#<sup>7</sup>

BMAJ<sup>7</sup>

BMAJ<sup>7</sup>

BMIN<sup>7</sup>

E<sup>7</sup>

AMAJ<sup>7</sup>

AMAJ<sup>7</sup>

5

AMIN<sup>7</sup>

D<sup>7</sup>

GMAJ<sup>7</sup>

GMAJ<sup>7</sup>

9

C#MIN<sup>7</sup>

D<sup>7</sup>

GMAJ<sup>7</sup>

F#<sup>7</sup>

13

C#MIN<sup>7</sup>

F#<sup>7</sup>

BMAJ<sup>7</sup>

BMAJ

17

BMIN<sup>7</sup>

E<sup>7</sup>

AMAJ<sup>7</sup>

AMAJ<sup>7</sup>

21

AMIN<sup>7</sup>

D<sup>7</sup>

GMAJ<sup>7</sup>

GMAJ<sup>7</sup>

25

C#MIN<sup>7</sup>

F#<sup>7</sup>

BMAJ<sup>7</sup>

BMAJ<sup>7</sup>

29

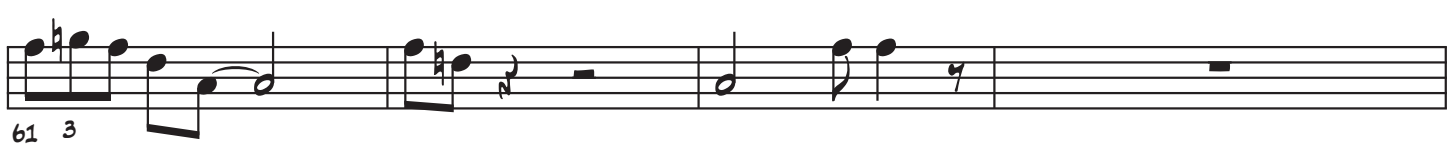
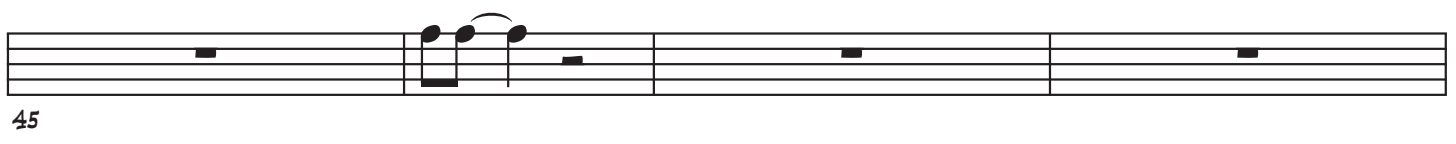

TUNE UP

69

73

77

81

85

89

93

97

101

TUNE UP

105

3

109

113

117

121

3

125

3

129

133

3

137

141

TUNE UP

3
